

# Double Bass Scales Chamber

D major 2 Octave

6

10

15 G major 2 Octave

20

4

24

29 C major 2 Octave

34

2  
38

43 A major 2 Octave

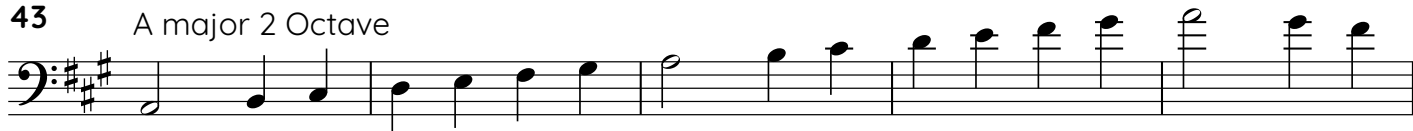

48

52

57 E major 2 Octave

62

66

71 F Major 1 Octave

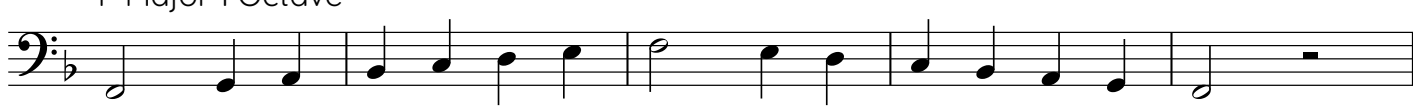

76

79 Bb Major 1 Octave

84

87 B natural minor 2 Octave

92

96

101 E natural minor 2 Octave

106

110

115 A natural minor 2 Octave

4  
120

124

129 F# natural minor 2 Octave

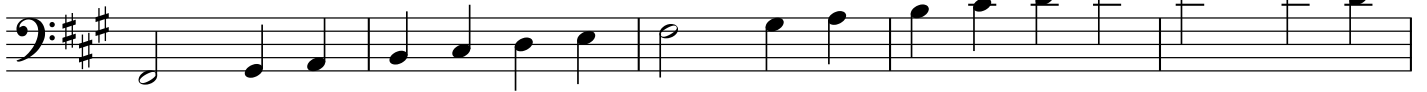

134

138

143 C# natural minor 2 Octave

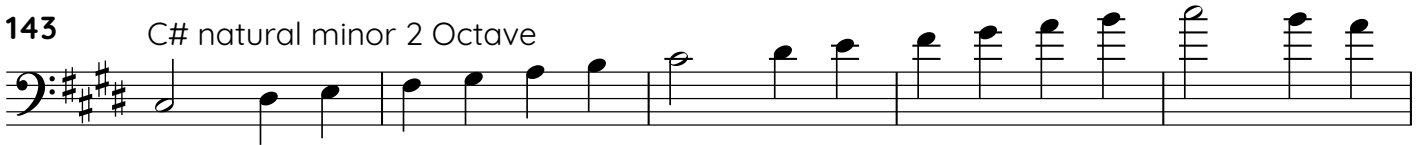

148

152

157 D natural minor 1 Octave

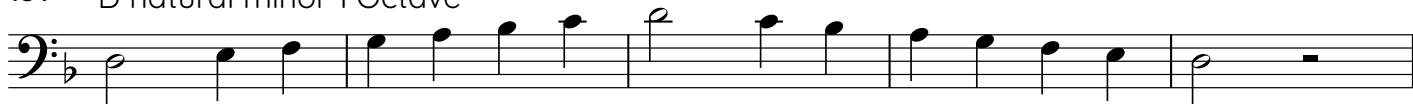

162

165 G natural minor 1 Octave

170

