

Double Bass Scales Chamber

D major 2 Octave

Staff 1: D major 2 Octave scale, measures 1-5. The scale starts on D2 and ascends to D4. The notes are: D2, E2, F#2, G2, A2, B2, C3, D3, E3, F#3, G3, A3, B3, C4, D4.

6

Staff 2: D major 2 Octave scale, measures 6-10. The scale descends from D4 to D2. The notes are: D4, C4, B3, A3, G3, F#3, E3, D3, C3, B2, A2, G2, F#2, E2, D2.

10

Staff 3: D major 2 Octave scale, measures 11-14. This section contains a chromatic scale exercise, ascending and then descending through all 12 notes of the octave.

15 G major 2 Octave

Staff 4: G major 2 Octave scale, measures 15-19. The scale starts on G2 and ascends to G4. The notes are: G2, A2, B2, C3, D3, E3, F#3, G3, A3, B3, C4, D4, E4, F#4, G4.

20

Staff 5: G major 2 Octave scale, measures 20-23. The scale descends from G4 to G2. The notes are: G4, F#4, E4, D4, C4, B3, A3, G3, F#3, E3, D3, C3, B2, A2, G2.

4

24

Staff 6: G major 2 Octave scale, measures 24-28. This section contains a chromatic scale exercise, ascending and then descending through all 12 notes of the octave.

29 C major 2 Octave

Staff 7: C major 2 Octave scale, measures 29-33. The scale starts on C2 and ascends to C4. The notes are: C2, D2, E2, F2, G2, A2, B2, C3, D3, E3, F3, G3, A3, B3, C4.

34

Staff 8: C major 2 Octave scale, measures 34-38. The scale descends from C4 to C2. The notes are: C4, B3, A3, G3, F3, E3, D3, C3, B2, A2, G2, F2, E2, D2, C2.

2
38



43 A major 2 Octave

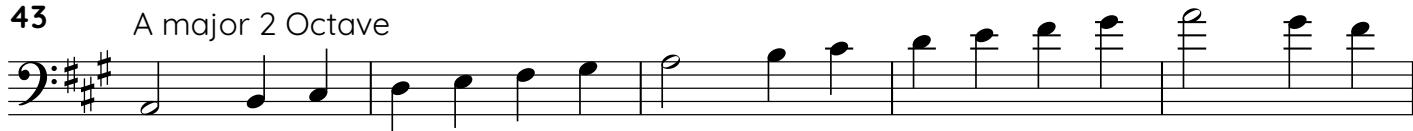

57 E major 2 Octave



71 F Major 1 Octave



79 Bb Major 1 Octave



84



87 B natural minor 2 Octave



92



96



101 E natural minor 2 Octave



106



110



115 A natural minor 2 Octave



152



157 D natural minor 1 Octave

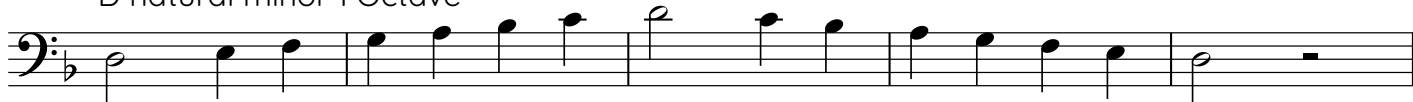

162



165 G natural minor 1 Octave



170

