

3 Octave Regional Scales

CM

GM (on C)

(on C)

DM

AM (on C)

EM

FM (on C)

BbM (on C)

Ebm

AbM

a minor

(on C)

1 3 1 -1 3 1 -1 3 1 4 1 3 1 -1 3 1

e minor (on C)

1 -1 # # 1 -1 -1 # #

-2 -2 -2

1 3 1 -1 3 1 -1 3 1 4 1 3 1 -1 3 1

b minor (on C)

1 -1 -1 # # 1 -1 -1 # # -2 -2

-2

(on C)

1 3 1 -1 3 1 -1 3 1 4 1 3 1 -1 3 1

f# minor (on C)

1 -1 # # 1 -1 -1 # #

-2 -2 -2

1 3 1 -1 3 1 -1 3 1 4 1 3 1 -1 3 1

c# minor (on c)

1 3 1 -1 3 1 -1 3 1 4 1 3 1 -1 3 1 -1 3 1

d minor

1 3 1 -1 3 1 -1 3 1 4 1 3 1 -1 3 1 -1 3 1

g minor (on c)

(on c) 1 3 1 -1 3 1 -1 3 1 4 1 3 1 -1 3 1 -1 3 1

c minor

0 1 3 1 -1 3 1 -1 3 1 4 x4 4 -2

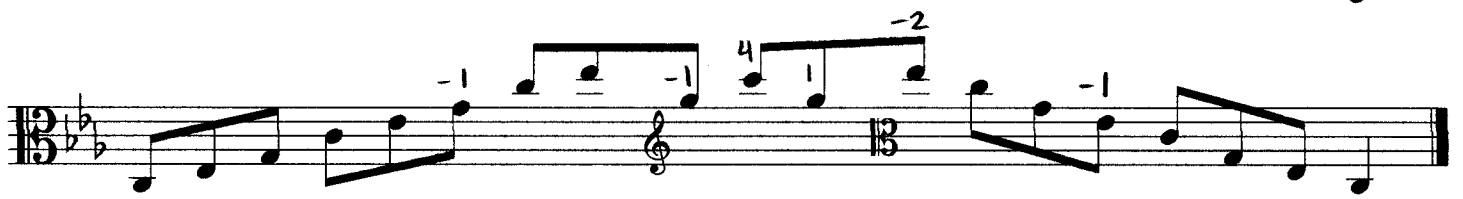

f minor

